

1ST ALTO SAX
MOD. 4.

RIVER DEEP MOUNTAIN HIGH

279

mf

(A)

f

f

(B)

f

f

f

(D)

f

f

f

f

(E)

f

f

arr S.P. PRICE © 1982

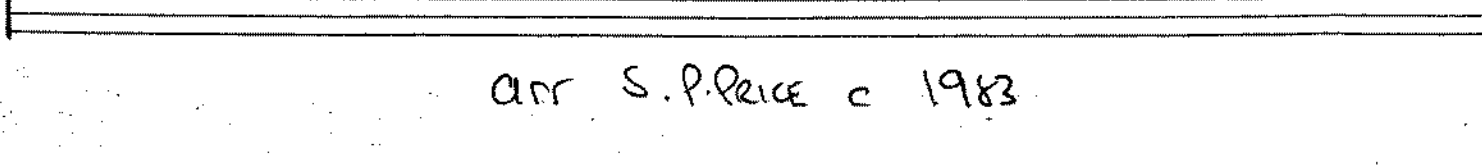
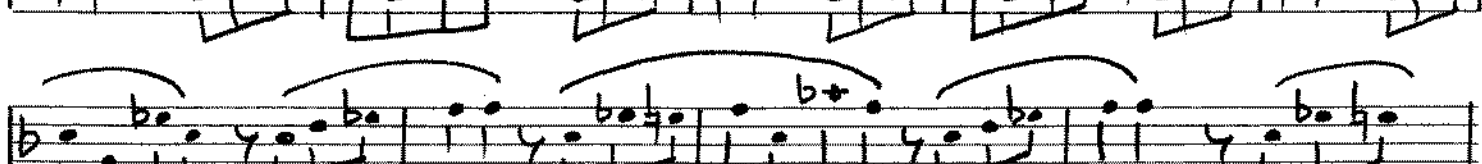
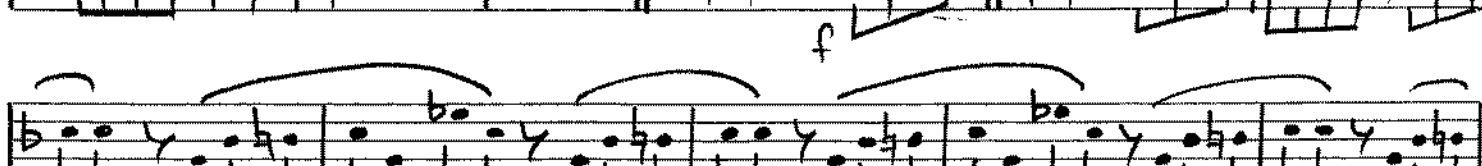
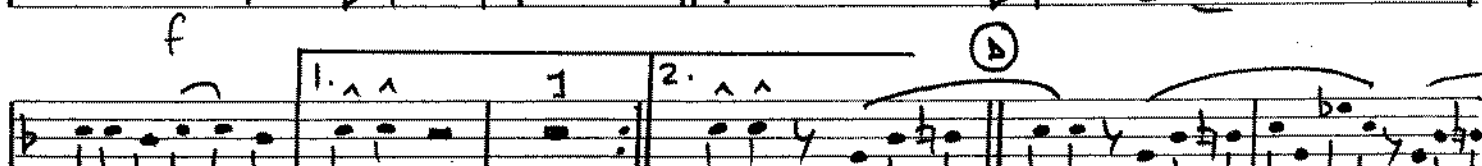
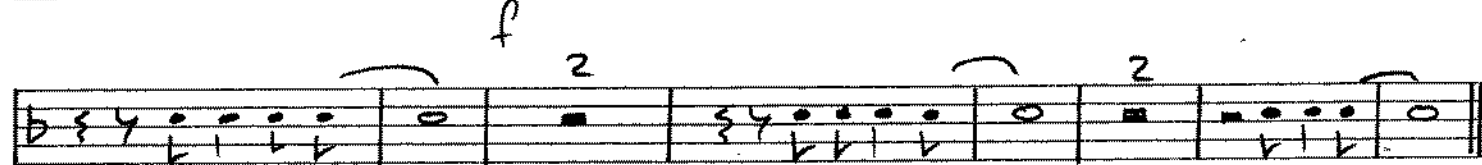
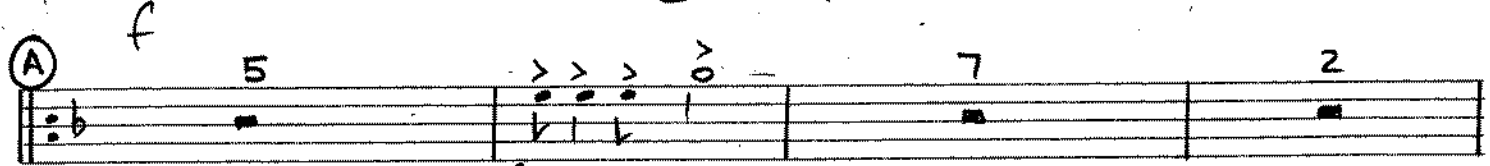

2ND TENOR SAX
MOD. 4.

RIVER DEEP MOUNTAIN HIGH

Empty musical staff.

EB BARITONE SAX
MOD. 4.

RIVER DEEP MOUNTAIN HIGH

279

arr. S. P. Price c. 1983

1ST TROMBONE
MOD. 4

RIVER DEEP MOUNTAIN HIGH

unis

f

1 (A) 5 7

f

2

f

2 (B)

f

1 unis

1. 1 1 1 2 1 (D) 4

unis

f unis

f (E)

f unis

f

f

arr S.P. Peice © 1983

2nd Trombone
MOD. 4.

RIVER DEEP MOUNTAIN HIGH

un^{is}

(A) f

f

f

(B)

f

un^{is}

(C)

(D)

un^{is}

f

(E)

f

1 un^{is}

f < cres f

Empty musical staff.

3rd Trombone
Mod. 4.

RIVER DEEP - MOUNTAIN HIGH

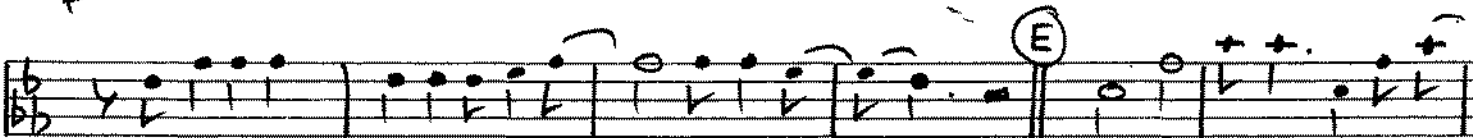
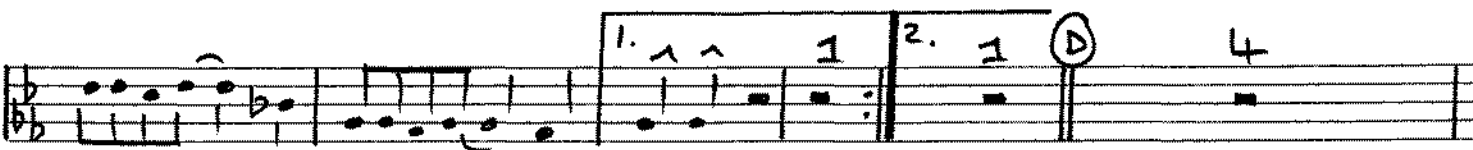
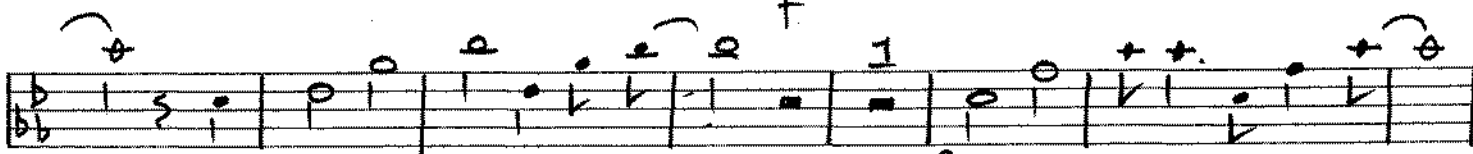
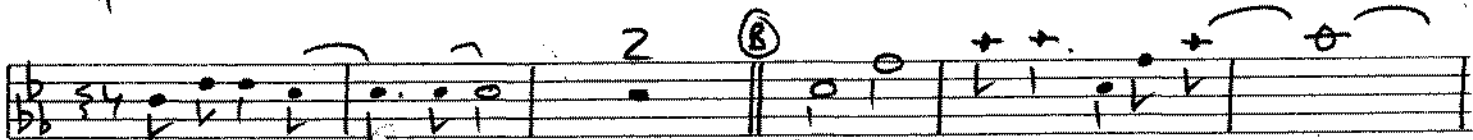
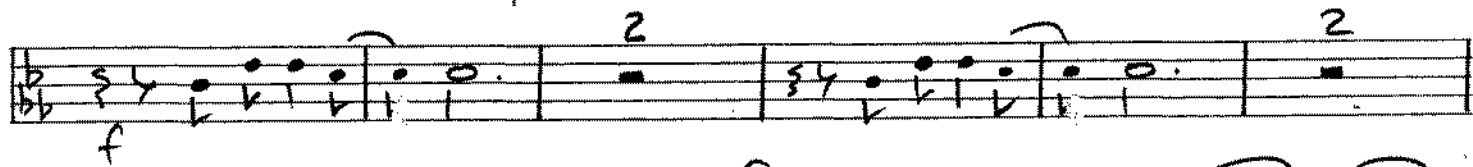
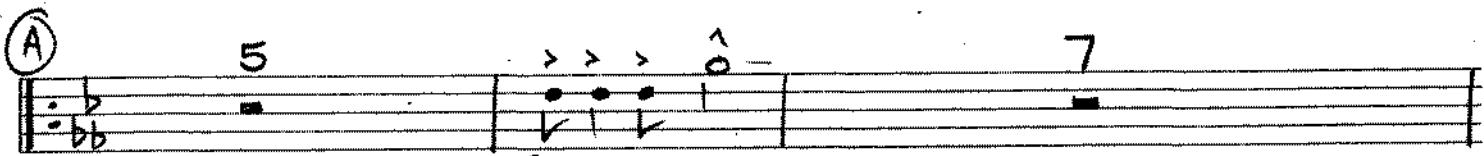

arr S.P. Price c. 1983

4TH TROMBONE
MOD. II.

RIVER DEEP MOUNTAIN HIGH

unis

A 5 ff 7

2 2

B f

1 unis f

C1 1 1 1 2. 1

D 4 unis f

E f 1 unis f cres ff

arr S. P. Price c 1982

1st TRUMPET
Mod. 4.

RIVER DEEP, MOUNTAIN HIGH

3 unis (A) mf

-1

3

2 3 (B) 2 f

2 f

3 1 3 1. 2. 1 mf

(D) unis f 4

4

(E) 2 f

f cresc ff

arr S. P. Price c 1983

3rd TRUMPET

RIVER DEEP - MOUNTAIN HIGH

MOD. 4.

Handwritten musical score for 3rd Trumpet, featuring various musical notations and performance instructions:

arr S.P. PRICE c. 1983

Two empty musical staves at the bottom of the page.

© ENS.

© TRANS.

PIANO

RIVER DEEP MOUNTAIN HIGH (3)

arr S. P. Peice c FRS

Chord progression for section (A). The first staff shows chords: Eb(sus4) // Eb // Eb(sus4) // Eb // Bb7 // Bb7 //

Chord progression for section (A) continuing. The second staff shows chords: Bb7 // Eb(sus4) // Eb // Eb(sus4) // Eb // Bb7

Chord progression for section (A) continuing. The third staff shows chords: Bb7 // Bb // F7 // Bb // Bb // Bb

Chord progression for section (A) continuing. The fourth staff shows chords: F7 // F7 // Bb // Bb // Bb // F7 // F7 // Bb

arr S. P. Price c 1983

MOD. 4

mf

(A)

Eb(sus4) Eb Eb(sus4) Eb Bb7

Bb7 Eb(sus4) Eb Eb(sus4) Eb

Bb7 Bb7 F7 F# Bb

F7 F# Bb F7 F# Bb

(B)

Ab f Bb mf f

>mf Ab f >mf Bb

(C)

1. 2. ^ ^

Bb

Bb AB

f >mf Bb f >mf

BASS GUITAR

RIVER DEEP MOUNTAIN HIGH (2)

arr S.P. PRICE © 1983

A series of ten empty musical staves, each consisting of five lines, provided for practice or continuation of the piece.

DRUMS
MOD. 4

SEMI CLOSED
HI. HAT

RIVER DEEP MOUNTAIN HIGH

arr S.P. PRICE c 1983